

DATED

26 July 2024  
-----

**LEASE**

**relating to**

Ground Floor at 16 Kingsway, Altrincham (WA14 1PJ)

between

**THOMAS FLEMING, GARY BELL AND DAVID SMITH**

and

**BROSTER BUCHANAN LTD**

# CONTENTS

## CLAUSE

<u>1.</u>	<u>Interpretation</u>	6
<u>2.</u>	<u>Grant</u>	14
<u>3.</u>	<u>Tenant covenants</u>	15
<u>4.</u>	<u>Payment of Annual Rent</u>	15
<u>5.</u>	<u>Payment of Service Charge</u>	15
<u>6.</u>	<u>Payment method</u>	15
<u>7.</u>	<u>No set-off</u>	15
<u>8.</u>	<u>Interest</u>	15
<u>9.</u>	<u>Rates and Taxes</u>	16
<u>10.</u>	<u>Utilities</u>	16
<u>11.</u>	<u>Common items</u>	16
<u>12.</u>	<u>Costs</u>	16
<u>13.</u>	<u>Prohibition of dealings</u>	17
<u>14.</u>	<u>Assignments</u>	17
<u>15.</u>	<u>Underletting</u>	18
<u>16.</u>	<u>Sharing Occupation</u>	20
<u>17.</u>	<u>Notification and registration of dealings</u>	20
<u>18.</u>	<u>Repair</u>	21
<u>19.</u>	<u>Decoration</u>	21
<u>20.</u>	<u>Alterations</u>	22
<u>21.</u>	<u>Signs</u>	22
<u>22.</u>	<u>Window cleaning</u>	22
<u>23.</u>	<u>Returning the Property to the Landlord</u>	22
<u>24.</u>	<u>Use</u>	23
<u>25.</u>	<u>Regulations</u>	24
<u>26.</u>	<u>Exercise of the Rights</u>	24
<u>27.</u>	<u>Allow entry</u>	24
<u>28.</u>	<u>Keyholders and emergency contact details</u>	25
<u>29.</u>	<u>Compliance with laws</u>	25
<u>30.</u>	<u>Energy Performance Certificates</u>	26
<u>31.</u>	<u>Third Party Rights</u>	27
<u>32.</u>	<u>Removal of entries in relation to this lease and easements granted by this lease</u>	27
<u>33.</u>	<u>Encroachments and preservation of rights</u>	28
<u>34.</u>	<u>Replacement guarantor</u>	28
<u>35.</u>	<u>Indemnity</u>	29
<u>36.</u>	<u>Landlord covenants</u>	29

<u>37.</u>	<u>Quiet enjoyment</u> .....	29
<u>38.</u>	<u>Obligation to provide Services</u> .....	29
<u>39.</u>	<u>Exercise of right of entry</u> .....	29
<u>40.</u>	<u>Scaffolding</u> .....	30
<u>41.</u>	<u>Re-entry and forfeiture</u> .....	30
<u>42.</u>	<u>Section 62 of the LPA 1925, implied rights and existing appurtenant rights</u> .....	30
<u>43.</u>	<u>Compensation on vacating</u> .....	31
<u>44.</u>	<u>No restriction on Landlord's use</u> .....	31
<u>45.</u>	<u>Limitation of liability</u> .....	31
<u>46.</u>	<u>Breach of repair and maintenance obligation</u> .....	31
<u>47.</u>	<u>Notices</u> .....	31
<u>48.</u>	<u>Consents and approvals</u> .....	32
<u>49.</u>	<u>VAT</u> .....	33
<u>50.</u>	<u>Joint and several liability</u> .....	33
<u>51.</u>	<u>Break Right</u> .....	34
	<u>Definitions</u> .....	34
<u>52.</u>	<u>Entire Agreement</u> .....	34
<u>53.</u>	<u>Contracts (Rights of Third Parties) Act 1999</u> .....	35
<u>54.</u>	<u>Governing Law</u> .....	35
<u>55.</u>	<u>Jurisdiction</u> .....	35

## **SCHEDULE**

<u>Schedule 1</u>	<u>Property</u> .....	36
<u>Schedule 2</u>	<u>Rights</u> .....	38
<u>Schedule 3</u>	<u>Reservations</u> .....	39
<u>Schedule 4</u>	<u>Third Party Rights</u> .....	41
<u>Schedule 5</u>	<u>Rent review</u> .....	42
<u>Schedule 6</u>	<u>Insurance</u> .....	47

## **ANNEX**

<u>ANNEX A</u>	<u>Property Plan</u> .....	54
<u>ANNEX B</u>	<u>Building Plan</u> .....	55

**LR1. Date of lease +**

[ 26 July ] 2024

**LR2. Title number(s)**

**LR2.1 Landlord's title number(s)**

GM808229

**LR2.2 Other title numbers**

None

**LR3. Parties to this lease**

**Landlord**

Thomas Fleming, Gary Bell and David Smith  
1850 Pension Scheme, 16 Kingsway, Altrincham WA14 1PJ

**Tenant**

Broster Buchanan Ltd  
65 High Street, Harpenden, Hertfordshire, England, AL5 2SL  
09500200

**Other parties**

None

**LR4. Property**

In the case of a conflict between this clause and the remainder of this lease then, for the purposes of registration, this clause shall prevail.

See the definition of "Property" in Clause 1.1 and Schedule 1 of this lease.

The Property is let without the benefit of any existing easements or other rights which are appurtenant to the whole or any part of the Building

**LR5. Prescribed statements etc.**

**LR5.1 Statements prescribed under rules 179 (dispositions in favour of a charity), 180 (dispositions by a charity) or 196 (leases under the Leasehold Reform, Housing and Urban Development Act 1993) of the Land Registration Rules 2003.**

None.

**LR5.2 This lease is made under, or by reference to, provisions of:**

None.

**LR6. Term for which the Property is leased**

The term specified in the definition of "Contractual Term" in Clause 1.1 of this lease.

**LR7. Premium**

None.

**LR8. Prohibitions or restrictions on disposing of this lease**

This lease contains a provision that prohibits or restricts dispositions.

**LR9. Rights of acquisition etc.**

**LR9.1 Tenant's contractual rights to renew this lease, to acquire the reversion or another lease of the Property, or to acquire an interest in other land**

None.

**LR9.2 Tenant's covenant to (or offer to) surrender this lease**

None.

**LR9.3 Landlord's contractual rights to acquire this lease**

None.

**LR10. Restrictive covenants given in this lease by the Landlord in respect of land other than the Property**

None.

**LR11. Easements**

**LR11.1 Easements granted by this lease for the benefit of the Property**

The easements set out in paragraph 1 of Schedule 2 to this lease are granted by this lease for the benefit of the Property.

**LR11.2 Easements granted or reserved by this lease over the Property for the benefit of other property**

The easements set out in paragraph 1 of Schedule 3 to this lease are granted or reserved over the Property for the benefit of other property.

**LR12. Estate rentcharge burdening the Property**

None.

**LR13. Application for standard form of restriction**

None.

**LR14. Declaration of trust where there is more than one person comprising the Tenant**

This lease is dated 26 July

2024

## **PARTIES**

- (1) Thomas Fleming of 1850 Pension Scheme, 16 Kingsway, Altrincham WA14 1PJ, Gary Bell of 1850 Pension Scheme, 16 Kingsway, Altrincham WA14 1PJ and David Smith of 1850 Pension Scheme, 16 Kingsway, Altrincham WA14 1PJ as trustees of the 1850 Pension Scheme (**Landlord**)
- (2) Broster Buchanan Ltd incorporated and registered in England and Wales with company number 09500200 whose registered office is at 65 High Street, Harpenden, Hertfordshire, England, AL5 2SL (**Tenant**)

## **BACKGROUND**

- (A) The Landlord is the freehold owner of the Building.
- (B) The Property forms part of the Building.
- (C) The Landlord has agreed to grant a lease of the Property to the Tenant on the terms set out in this lease.

## **AGREED TERMS**

### **1. Interpretation**

The following definitions and rules of interpretation apply in this lease.

#### **1.1 Definitions:**

**Annual Rent:** rent at an initial rate of £25,000 (twenty-five thousand pounds) per annum and then as revised under Schedule 5 and any interim rent determined under the LTA 1954.

**Authorised Person:** any:

- a) undertenant or person deriving title under the Tenant;
- b) workers, contractors or agents of the Tenant or of any person referred to in paragraph (a) of this definition; or
- c) person at the Property or the Building with the authority of the Tenant or any person referred to in paragraph (a) or paragraph (b) of this definition.

**Base RPI Month:** means May 2024

**Base Service Charge Cap:** means the sum of £5,000 (five thousand pounds).

**Building:** is the land and buildings known as 16 Kingsway, Altrincham (WA14 1PJ) registered under title number GM808229 and shown edged red on the Building Plan.

**Building Damage:** damage to or destruction of the Building (excluding the Excluded Insurance Items) that makes the Property wholly or partially unfit for occupation and use or inaccessible.

**Building Plan:** the plan annexed to this lease at ANNEX B and marked "Building Plan".

**CDM Regulations:** the Construction (Design and Management) Regulations 2015 (SI 2015/51).

**Common Parts:** subject to paragraph 1.6 of Schedule 3, the parts of the Building (excluding the Lettable Units) that are provided from time to time by the Landlord for common use by the tenants and occupiers of the Building and their employees, agents, licensees and visitors.

**Contractual Term:** a term of 5 (five) years from and including 29 July 2024 to and including 28 July 2029.

**Default Interest Rate:** 4% per annum above the Interest Rate.

**Energy Assessor:** an individual who is a member of an accreditation scheme approved by the Secretary of State in accordance with regulation 22 of the EPC Regulations.

**Energy Performance Certificate:** a certificate as defined in regulation 2(1) of the EPC Regulations.

**EPC Regulations:** Energy Performance of Buildings (England and Wales) Regulations 2012 (SI 2012/3118).

**Excluded Insurance Items:** any:

- a) glass forming part of the Lettable Units; and
- b) tenant's fixtures that are installed by or for the tenant, any undertenant or occupier of any Lettable Unit and that form part of the Building.

**Expert:** an independent surveyor:

- a) who is a Member or Fellow of the Royal Institution of Chartered Surveyors;
- b) with at least ten years' post-qualification experience including relevant experience in the subject matter of the dispute; and
- c) appointed in accordance with paragraph 2 of Part 5 of Schedule 5.

**Flat Roof:** means the flat roof area over the walkway and toilets on the ground floor that forms part of the Property.

**Group Company:** a company within the same group of companies as the Tenant within the meaning of section 42(1) of the LTA 1954.

**Index:** means the All items index of the RPI.

**Indexed Service Charge Cap:** means the sum determined in accordance with clause 5.3 of this lease.

**Insolvency Event:** subject to clause 1.15, any one or more of the following:

- a) the taking of any step in connection with any voluntary arrangement or any other compromise or arrangement for the benefit of any creditors of the Tenant or any guarantor;
- b) the making of an application for an administration order which is not dismissed or withdrawn within 14 (fourteen) days of being made or the making of an administration order in relation to the Tenant or any guarantor;
- c) the giving of any notice of intention to appoint an administrator which is not dismissed or withdrawn within 14 (fourteen) days of being given, or the filing at court of the prescribed documents in connection with the appointment of an administrator which are not dismissed or withdrawn within 14 (fourteen) days of being filed, or the appointment of an administrator, in any case in relation to the Tenant or any guarantor;
- d) the appointment of a receiver or manager or an administrative receiver in relation to any property or income of the Tenant or any guarantor;
- e) the commencement of a voluntary winding-up in respect of the Tenant or any guarantor, except a winding-up for the purpose of amalgamation or reconstruction of a solvent company in respect of which a statutory declaration of solvency has been filed with the Registrar of Companies;
- f) the making of a petition for a winding-up order which is not dismissed or withdrawn within 14 (fourteen) days of being made or a winding-up order in respect of the Tenant or any guarantor;
- g) the striking-off of the Tenant or any guarantor from the Register of Companies or the making of an application for the Tenant or any guarantor to be struck-off;
- h) the Tenant or any guarantor otherwise ceasing to exist (but excluding where the Tenant or any guarantor dies);
- i) the making of an application for a bankruptcy order which is not dismissed or withdrawn within 14 (fourteen) days of being made, the presentation of a petition for a bankruptcy order which is not dismissed or withdrawn within 14 (fourteen) days of being presented or the making of a bankruptcy order against the Tenant or any guarantor.
- j) the making of an application to court which is not dismissed or withdrawn within 14 (fourteen) days of being made for, or obtaining, a moratorium under Part A1 of the Insolvency Act 1986 in relation to the Tenant or any guarantor.

**Insurance Rent:** the aggregate in each year of:

- a) a fair proportion of the gross cost of any premiums that the Landlord expends (before any discount or commission is allowed or paid to the Landlord) and any fees and other expenses that the Landlord reasonably incurs in insuring the Building (excluding the Excluded Insurance Items) against the Insured Risks for the Reinstatement Cost in accordance with this lease;



- b) a fair proportion of the gross cost of the premium that the Landlord expends in effecting public liability insurance in relation to the Common Parts in accordance with this lease (before any discount or commission is allowed or paid to the Landlord);
- c) the gross cost of the premium before any discount or commission for insurance for loss of Annual Rent from the Property for three years; and
- d) any IPT and any VAT (except to the extent that the Landlord obtains credit for such VAT as input tax or otherwise recovers it) payable on any sum set out in paragraphs (a) to (c) of this definition.

**Insured Risks:** (except to the extent any of the following are Uninsured Risks) fire, explosion, lightning, earthquake, tempest, storm, flood, bursting and overflowing of water tanks, apparatus or pipes, damage to underground water, oil or gas pipes or electricity wires or cables, impact by aircraft and aerial devices and articles dropped from them, impact by vehicles, subsidence, ground slip, heave, riot, civil commotion, and any other risks against which the Landlord acting reasonably decides to insure against from time to time and **Insured Risk** means any one of the Insured Risks.

**Interest Rate:** the base rate from time to time of The Cooperative Bank plc or, if that base rate stops being used or published, a comparable commercial rate specified by the Landlord (acting reasonably).

**IPT:** Insurance Premium Tax chargeable under the Finance Act 1994 or any similar replacement or additional tax.

**Lettable Unit:** any part of the Building which from time to time is, or is intended to be, let or occupied.

**LPA 1925:** Law of Property Act 1925.

**LTA 1927:** Landlord and Tenant Act 1927.

**LTA 1954:** Landlord and Tenant Act 1954.

**LTCA 1995:** Landlord and Tenant (Covenants) Act 1995.

**Permitted Use:** use as offices within Use Class E of the Town and Country Planning (Use Classes) Order 1987 (as it applied in England at the date this lease was granted) or such other use to which the Landlord has given consent (such consent not to be unreasonably withheld or delayed).

**President:** the president for the time being of the Royal Institution of Chartered Surveyors or a person acting on their behalf.

**Property:** the property described in **Schedule 1**.

**Property Plan:** the plan annexed to this lease at **ANNEX A** and marked "Property Plan".

**Rates and Taxes:** all present and future rates, taxes and other impositions and outgoings payable in respect of the Property, its use and any works carried out there (or a fair proportion of the total cost of those rates, taxes, impositions and outgoings if

any are payable in respect of the Property together with any other property) but excluding any taxes:

- a) payable by the Landlord in connection with any dealing with or disposition of the reversion to this lease; or
- b) (except VAT) payable by the Landlord by reason of the receipt of any of the Rents or other sums due under this lease.

**Recommendation Report:** a report as defined in regulation 4 of the EPC Regulations.

**Reinstatement Cost:** the full cost of reinstatement of the Building (excluding the Excluded Insurance Items) taking into account inflation of building costs and including any costs of demolition, site clearance, site protection, shoring up, professionals' and statutory fees and incidental expenses and any other work to the Building that may be required by law and any VAT on all such costs, fees and expenses.

**Rents:** the rents set out in clause 2.2.

**Rent Commencement Date:** 29 October 2024.

**Rent Payment Dates:** 25 March, 24 June, 29 September and 25 December.

**Reservations:** the rights excepted and reserved in paragraph 1 of Schedule 3.

**Retained Parts:** all parts of the Building including (but not limited to) all of:

- a) the structural parts of the Building;
- b) the Service Media; and
- c) the Common Parts;

but excluding the Lettable Units.

**Rights:** the rights granted in paragraph 1 of Schedule 2.

**RPI:** the Retail Prices Index or any official index replacing it.

**Services:** are:

- a) repairing, maintaining, cleaning and decorating the Retained Parts;
- b) cleaning the outside of the windows of the Building and other glass forming part of the Lettable Parts;
- c) cleaning, maintaining, repairing and replacing refuse bins on the Common Parts;
- d) cleaning, maintaining, repairing and replacing security machinery and equipment (including CCTV) on the Retained Parts;
- e) maintaining, inspecting, testing and managing the fire alarm system at the Building;
- f) general health and safety management of the Building;
- g) providing, cleaning, maintaining and replacing a signboard showing the names and logos of the tenants and other occupiers in the entrance hall of the Building;

- h) any other service or amenity that the Landlord may in its reasonable discretion provide for the benefit of the tenants and occupiers of the Building, acting in accordance with the principles of good estate management;

but excluding any of the services listed above that are provided by reason of damage to or destruction of the Retained Parts by an Insured Risk.

**Service Charge:** means subject always to the Service Charge Cap, a fair proportion of the reasonable and proper costs incurred (or properly estimated to be incurred) from time to time by (or on behalf of) the Landlord in providing the Services including the total of the reasonable and properly incurred costs, fees and disbursements of any managing agent or person employed by the Landlord, or by the managing agents, or otherwise retained by the Landlord to act on the Landlord's behalf (or, where no such person is employed or retained, the Landlord itself) in relation to the carrying out and provision of the Services, and the administration of the Service Charge.

**Service Charge Cap:** means the initial sum of £5,000 (five thousand pounds) and then as reviewed in accordance with the provisions of clause 5.2 of this lease.

**Service Charge Cap Review Date:** means each anniversary of the date of this lease.

**Service Media:** all media for the supply or removal of Utilities and all structures, machinery and equipment ancillary to those media.

**Signs:** signs, fascia, placards, boards, posters and advertisements.

**Term:** the Contractual Term and any statutory continuation of this lease.

**Termination Date:** the date on which this lease determines (however it determines).

**Third Party Rights:** the matters set out in [Schedule 4](#).

**Transaction:** is:

- a) any dealing with this lease or the devolution or transmission of or parting with possession of any interest in it;
- b) the creation of any underlease or other interest out of this lease or out of any interest or underlease derived from it and any dealing, devolution or transmission of or parting with possession of any such interest or underlease; or
- c) the making of any other arrangement for the occupation of the Property.

**Uninsured Risks:** any of the risks specified in the definition of Insured Risks where such risks are not insured against at the date of the relevant damage or destruction because of an exclusion imposed by the insurers or insurance for such risks was not available in the London insurance market on reasonable terms acceptable to the Landlord at the time the insurance policy was entered into and **Uninsured Risk** means any one of the Uninsured Risks.

**Utilities:** electricity, gas, water, sewage, air-conditioning, heating, energy, telecommunications, data and all other services and utilities.

**Utility Costs:** all costs in connection with the supply or removal of Utilities to or from the Property (or a fair proportion of the total cost if any of those costs are payable in respect of the Property together with any other property).

**VAT:** value added tax chargeable in the UK.

**Written Replies:** subject to clause 1.21, are any:

- a) written replies that ET Law Ltd has given before the date of this lease to any written enquiries raised by Pannone Corporate LLP; or
- b) written replies to written enquiries given before the date of this lease by ET Law Ltd to Pannone Corporate LLP.

- 1.2 A reference to this **lease**, except a reference to the date of this lease or to the grant of this lease, is a reference to this deed and any deed, licence, consent, approval or other instrument supplemental or collateral to it.
- 1.3 The Schedules form part of this lease and shall have effect as if set out in full in the body of this lease. Any reference to **this lease** includes the Schedules.
- 1.4 Unless the context otherwise requires, references to clauses, Schedules and Annexes are to the clauses, Schedules and Annexes of this lease and references to paragraphs are to paragraphs of the relevant Schedule.
- 1.5 Clause, Schedule and paragraph headings shall not affect the interpretation of this lease.
- 1.6 A reference to:
  - (a) the **Landlord** includes a reference to the person entitled to the immediate reversion to this lease;
  - (b) the **Tenant** includes a reference to its successors in title and assigns; and
  - (c) a **guarantor** is a reference to any guarantor of the tenant covenants of this lease including a guarantor who has entered into an authorised guarantee agreement.
- 1.7 In relation to any payment, a reference to a **fair proportion** is to a fair proportion of the total amount payable, determined conclusively (except as to questions of law) by the Landlord.
- 1.8 A **person** includes a natural person, corporate or unincorporated body (whether or not having separate legal personality).
- 1.9 Unless the context otherwise requires, a reference to one gender shall include a reference to the other genders.
- 1.10 The expressions **authorised guarantee agreement**, **landlord covenant** and **tenant covenant** each has the meaning given to it by the LTCA 1995.

- 1.11 Any obligation on the Tenant not to do something includes an obligation not to allow that thing to be done and an obligation to use best endeavours to prevent that thing being done by another person.
- 1.12 References to:
- (a) the consent of the Landlord are to the consent of the Landlord given in accordance with clause 48.1;
  - (b) the approval of the Landlord are to the approval of the Landlord given in accordance with clause 48.3; and
  - (c) any consent or approval required from the Landlord shall be construed as also including a requirement to obtain the consent or approval of any mortgagee of the Landlord where such consent or approval is required under the terms of the mortgage. Except that nothing in this lease shall be construed as imposing on any mortgagee any obligation (or indicating that such an obligation is imposed on any mortgagee by the terms of the mortgage) not unreasonably to refuse any such consent.
- 1.13 Unless the context otherwise requires, references to the **Building**, the **Common Parts**, a **Lettable Unit**, the **Property** and the **Retained Parts** are to the whole and any part of them or it.
- 1.14 Unless the context otherwise requires, any words following the terms **including**, **include**, **in particular**, **for example** or any similar expression shall be construed as illustrative and shall not limit the sense of the words, description, definition, phrase or term preceding those terms.
- 1.15 For the purposes of the definition of **Insolvency Event**:
- (a) where any of the paragraphs in that definition apply in relation to:
    - (i) a partnership or limited partnership (as defined in the Partnership Act 1890 and the Limited Partnerships Act 1907 respectively), that paragraph shall apply subject to the modifications referred to in the Insolvent Partnerships Order 1994 (SI 1994/2421) (as amended); and
    - (ii) a limited liability partnership (as defined in the Limited Liability Partnerships Act 2000), that paragraph shall apply subject to the modifications referred to in the Limited Liability Partnerships Regulations 2001 (SI 2001/1090) (as amended); and
  - (b) **Insolvency Event** includes any analogous proceedings or events that may be taken pursuant to the legislation of another jurisdiction in relation to a tenant or guarantor incorporated or domiciled in such relevant jurisdiction.
- 1.16 Except in relation to clause 1.21, a reference to **writing** or **written** excludes fax and email.

- 1.17 Unless the context otherwise requires, words in the singular shall include the plural and in the plural shall include the singular.
- 1.18 A **working day** is any day which is not a Saturday, a Sunday, a bank holiday or a public holiday in England.
- 1.19 Unless expressly provided otherwise in this lease, a reference to legislation or a legislative provision is a reference to it as amended, extended or re-enacted from time to time.
- 1.20 Unless expressly provided otherwise in this lease, a reference to legislation or a legislative provision shall include all subordinate legislation made from time to time under that legislation or legislative provision.
- 1.21 For the purposes of the definition of **Written Replies**, **written replies** and **written enquiries** include any pre-contract enquiries and any replies to pre-contract enquiries that are requested or given by reference to the Commercial Property Standard Enquiries and include enquiries or replies so requested or given by email.
- 1.22 If any provision or part-provision of this lease is or becomes invalid, illegal or unenforceable, it shall be deemed deleted, but that shall not affect the validity and enforceability of the rest of this lease.

## **2. Grant**

- 2.1 The Landlord lets the Property to the Tenant:
- (a) for the Contractual Term;
  - (b) with full title guarantee;
  - (c) together with the Rights;
  - (d) excepting and reserving the Reservations; and
  - (e) subject to the Third Party Rights.
- 2.2 The grant in clause 2.1 is made with the Tenant paying as rent to the Landlord:
- (a) the Annual Rent;
  - (b) the Insurance Rent;
  - (c) the Service Charge;
  - (d) all interest payable under this lease; and
  - (e) all VAT chargeable on the other rents set out in this clause 2.2.

### **3. Tenant covenants**

The Tenant covenants with the Landlord to observe and perform the tenant covenants of this lease during the Term or (if earlier) until the Tenant is released from the tenant covenants of this lease by virtue of the LTCA 1995.

### **4. Payment of Annual Rent**

The Tenant must pay the Annual Rent by four equal instalments in advance on or before the Rent Payment Dates except that:

- (a) the Tenant must pay the first instalment of Annual Rent on the Rent Commencement Date; and
- (b) that first instalment of Annual Rent shall be the proportion of the Annual Rent calculated on a daily basis for the period from and including the Rent Commencement Date to and including the day before the next Rent Payment Date after the Rent Commencement Date.

### **5. Service Charge**

5.1 Subject to the Landlord notifying the Tenant of the Service Charge payable in each year of the Term the Tenant must pay to the Landlord the Service Charge in four equal instalments on the Rent Payment Dates except that:

- (a) the Tenant must pay the first instalment of Service Charge on the Rent Commencement Date; and
- (b) that first instalment of Service Charge shall be the proportion of the Service Charge calculated on a daily basis for the period from and including the Rent Commencement Date to and including the day before the next Rent Payment Date after the Rent Commencement Date.

5.2 The Service Charge payable by the Tenant for any year of the Term shall not exceed the Service Charge Cap.

5.3 The Service Charge Cap shall be reviewed on each Service Charge Cap Review Date to equal the greater of:

- (a) the Service Charge Cap payable for the year immediately prior to the relevant Service Charge Review Date; or
- (b) the Indexed Service Charge Cap.

5.4 The Indexed Service Charge Cap shall be determined by multiplying the Base Cap by the Index for the month two months before the month in which the relevant Service Charge Review Date falls, then dividing the product by the Index for the Base RPI Month.

- 5.5 Subject to paragraph 5.6 of this lease, if there is any change to the methods used to compile the RPI, including any change to the items from which the Index is compiled, or if the reference base used to compile the RPI changes, the calculation of the Indexed Service Charge Cap shall be made taking into account the effect of this change.
- 5.6 The Landlord and the Tenant must use reasonable endeavours to agree within a reasonable time an alternative mechanism for setting the Indexed Service Charge Cap if either:
- (a) the Landlord or the Tenant reasonably believes that any change referred to in paragraph 5.5 of this lease would fundamentally alter the calculation of the Indexed Service Charge Cap in accordance with this clause and has given notice to the other party of that belief; or
  - (b) it becomes impossible or impracticable to calculate the Indexed Service Charge Cap in accordance with this clause.
- 5.7 The alternative mechanism referred to in clause 5.6 of this lease may (where reasonable) include, or consist of, substituting an alternative index for the RPI.
- 5.8 The alternative mechanism for setting the Indexed Service Charge Cap shall be agreed between the Landlord and Tenant at any time or, in the absence of such agreement, shall be referred for determination by the Expert in accordance with paragraphs 2.2 to 2.12 of Part 5 of Schedule 5 of this lease.

## **6. Payment method**

The Tenant must pay the Annual Rent and all other sums payable under this lease by:

- (a) electronic means from an account held in the name of the Tenant to the account notified from time to time to the Tenant by the Landlord; or
- (b) any other method that the Landlord reasonably requires from time to time and notifies to the Tenant.

## **7. No set-off**

The Tenant must pay the Annual Rent and all other sums payable under this lease in full without any set-off, counterclaim, deduction or withholding (other than any deduction or withholding of tax as required by law).

## **8. Interest**

- 8.1 If any of the Annual Rent or any other sum payable by the Tenant under this lease has not been paid within five working days of its due date (whether it has been formally demanded or not), the Tenant must pay to the Landlord interest on that amount at the Default Interest Rate (both before and after any judgment). Such interest shall accrue



on that amount on a daily basis for the period beginning on and including its due date to and including the date of payment.

- 8.2 If the Landlord does not demand or accept any of the Annual Rent or any other sum due from, or tendered by, the Tenant under this lease because the Landlord reasonably believes that the Tenant is in breach of any of the tenant covenants of this lease, then, when that amount is accepted by the Landlord, the Tenant must pay to the Landlord interest on that amount at the Interest Rate. Such interest shall accrue on that amount on a daily basis for the period beginning on and including its due date to and including the date it is accepted by the Landlord.

## **9. Rates and Taxes**

- 9.1 The Tenant must pay all Rates and Taxes.
- 9.2 The Tenant must not make any proposal to alter the rateable value of the Property (or that value as it appears on any draft rating list) without the approval of the Landlord.
- 9.3 If, after the Termination Date, the Landlord loses rating relief (or any similar relief or exemption) because it has been allowed to the Tenant, the Tenant must pay the Landlord an amount equal to the relief or exemption that the Landlord has lost.

## **10. Utilities**

- 10.1 The Tenant must pay all Utility Costs.
- 10.2 The Tenant must comply with all laws and with any reasonable requirements of the relevant suppliers relating to the supply and removal of Utilities to or from the Property.

## **11. Common items**

Except to the extent that such costs are included within the Service Charge, the Tenant must pay to the Landlord on demand a fair proportion of all costs payable by the Landlord for the maintenance, repair, lighting, cleaning and renewal of all Service Media, structures and other items not on or in the Building but used or capable of being used by the Building in common with other land.

## **12. Costs**

The Tenant must pay on demand and on a full indemnity basis the costs and expenses of the Landlord including any solicitors' or other professionals' costs and expenses (whether incurred before or after the Termination Date) in connection with, or in contemplation of, any of the following:

- (a) the enforcement of the tenant covenants of this lease;
- (b) serving any notice or taking any proceedings in connection with this lease under section 146 or 147 of the LPA 1925 (notwithstanding that forfeiture is avoided otherwise than by relief granted by the court);

- (c) serving any notice in connection with this lease under section 17 of the LTCA 1995;
- (d) the preparation and service of a schedule of dilapidations in connection with this lease provided that that schedule is served on or before the Termination Date; or
- (e) any consent or approval applied for under this lease, whether or not it is granted (unless the consent or approval is unreasonably withheld by the Landlord).

### **13. Prohibition of dealings**

Except as expressly permitted by clause 14, clause 15 and clause 16, the Tenant must not:

- (a) assign, underlet, charge, part with or share possession or occupation of the whole or part of either this lease or the Property; or
- (b) assign, part with or share any of the benefits or burdens of this lease, or in any interest derived from it, whether by a virtual assignment or other similar arrangement; or
- (c) hold the lease on trust for any person (except pending registration of a dealing permitted by this lease at HM Land Registry or by reason only of joint legal ownership).

### **14. Assignments**

14.1 The Tenant may assign the whole of this lease with the consent of the Landlord (such consent not to be unreasonably withheld or delayed).

14.2 The Landlord and the Tenant agree that, for the purposes of section 19(1A) of the LTA 1927, the Landlord may give its consent to an assignment subject to all or any of the following conditions:

- (a) a condition that the assignor enters into an authorised guarantee agreement in favour of the Landlord which:
  - (i) is in respect of all the tenant covenants of this lease;
  - (ii) is in respect of the period beginning with the date the assignee becomes bound by those covenants and ending on the date when the assignee is released from those covenants by virtue of section 5 of the LTCA 1995;
  - (iii) imposes principal debtor liability on the assignor;
  - (iv) requires (in the event of a disclaimer of this lease) the assignor to enter into a new tenancy for a term equal to the unexpired residue of the Contractual Term; and
  - (v) is otherwise in a form reasonably required by the Landlord;

- (b) a condition that any guarantor of the assignor (other than a guarantor under an authorised guarantee agreement) enters into a guarantee in favour of the Landlord in a form reasonably required by the Landlord guaranteeing that the assignor will comply with the terms of the authorised guarantee agreement; or
  - (c) a condition that a person of standing acceptable to the Landlord (acting reasonably) enters into a guarantee and indemnity of the tenant covenants of this lease in favour of the Landlord in such form as the Landlord may reasonably require; or
  - (d) a condition that the assignee enters into a rent deposit deed with the Landlord in a form reasonably required by the Landlord and for an initial deposit of up to six months' Annual Rent (as at the date of assignment) plus a sum equivalent to VAT on that Annual Rent.
- 14.3 The Landlord and the Tenant agree that, for the purposes of section 19(1A) of the LTA 1927, the Landlord may refuse its consent to an assignment if any of the following circumstances exist:
  - (a) the Annual Rent is outstanding;
  - (b) there is a material breach of covenant by the Tenant that has not been remedied; or
  - (c) in the Landlord's reasonable opinion the assignee is not of sufficient financial standing to enable it to comply with the Tenant's covenants and conditions contained in this lease.
- 14.4 Nothing in this clause shall prevent the Landlord from giving consent subject to any other reasonable condition nor from refusing consent to an assignment in any other circumstance where it is reasonable to do so.
- 15. Underletting**
- 15.1 The Tenant may underlet the whole of the Property in accordance with this clause 15 and with the consent of the Landlord (such consent not to be unreasonably withheld or delayed).
- 15.2 The Tenant must not underlet the whole of the Property:
  - (a) together with any property, or any right over property, that is not included within this lease;
  - (b) at a fine or premium or reverse premium;
  - (c) allowing any rent-free period to the undertenant that exceeds the period that is then usual in the open market for such a letting;
  - (d) unless the underlease has first been validly excluded from the provisions of the LTA 1954 (where it is a lease that might otherwise acquire security of tenure under Part II of the LTA 1954);

- (e) for a term that will expire by effluxion of time later than three days before the Contractual Term expires by effluxion of time;
- (f) unless the undertenant has first entered into a direct covenant in favour of the Landlord to observe and perform the tenant covenants in the underlease and any document that is collateral or supplemental to it; and
- (g) unless a person of standing acceptable to the Landlord (acting reasonably) enters into a guarantee and indemnity of the tenant covenants of the underlease in favour of the Landlord in such form as the Landlord may reasonably require.

15.3 Any underletting by the Tenant must include:

- (a) an agreement between the Tenant and the undertenant that the provisions of sections 24 to 28 of the LTA 1954 are excluded from applying to the tenancy created by the underlease (where the underlease was required to be contracted out under clause 15.2(d));
- (b) the reservation of a rent which is not less than the open market rental value of the Property at the date on which the Landlord grants consent to the underletting and which is payable at the same times as the Annual Rent under this lease (but this shall not prevent an underlease providing for a rent-free period of a length permitted by clause 15.2(c));
- (c) provisions for the review of rent at the same dates and on the same basis as the review of the Annual Rent in this lease;
- (d) a covenant by the undertenant not to:
  - (i) assign or charge the whole or any part of the underlease;
  - (ii) (except on the same terms as this lease (but made applicable to the undertenant and the underlease)) part with, share possession or share occupation of the whole or any part of the underlet property;
  - (iii) underlet the whole or part only of the underlet property;
  - (iv) assign, part with or share any of the benefits or burdens of the underlease, or any interest derived from it, whether by a virtual assignment or other similar arrangement;
  - (v) hold the underlease on trust for any person (except pending registration of a dealing permitted by the underlease at HM Land Registry or by reason only of joint legal ownership); and
  - (vi) (if the underlease permits the undertenant to assign the underlease) assign the underlease without first procuring a direct covenant in favour of the Landlord to observe and perform the covenants in the underlease and any document that is collateral or supplemental to it;
- (e) a covenant by the undertenant to comply with the terms of this lease except the covenant to pay the Annual Rent; and

- (f) provisions requiring the consent or approval of the Landlord to be obtained in respect of any matter for which the consent or approval of the Landlord is required under this lease.
- 15.4 Any underletting by the Tenant must otherwise be:
  - (a) by deed;
  - (b) consistent with and include tenant covenants no less onerous than those in this lease excluding the covenant in this lease to pay the Annual Rent; and
  - (c) in a form approved by the Landlord (such approval not to be unreasonably withheld or delayed).
- 15.5 In relation to any underlease granted by the Tenant, the Tenant must:
  - (a) not vary the terms of the underlease nor accept a surrender of the underlease without the consent of the Landlord (such consent not to be unreasonably withheld or delayed);
  - (b) enforce the tenant covenants in the underlease and not waive any of them nor allow any reduction in the rent payable under the underlease; and
  - (c) ensure that in relation to any rent review the revised rent is not agreed without the approval of the Landlord (such approval not to be unreasonably withheld or delayed).

## **16. Sharing Occupation**

The Tenant may share occupation of the Property with a Group Company for as long as that company remains a Group Company and provided that no relationship of landlord and tenant is established by that arrangement.

## **17. Notification and registration of dealings**

- 17.1 Within one month of any Transaction, the Tenant must:
  - (a) give the Landlord notice of the Transaction;
  - (b) deliver a certified copy of any document effecting or evidencing the Transaction to the Landlord (including a certified copy of any notice served under, or any declaration or statutory declaration made in accordance with, section 38A of the LTA 1954 as part of such Transaction); and
  - (c) pay the Landlord a registration fee of £50 (plus VAT).
- 17.2 In respect of every Transaction that is registrable at HM Land Registry, the Tenant must:
  - (a) apply to register a Transaction promptly following completion of that Transaction;

- (b) respond promptly and properly to any requisitions raised by HM Land Registry in connection with an application to register a Transaction; and
- (c) send the Landlord official copies of its title (and where applicable of the undertenant's title) within one month of completion of the registration.

For the purpose of clause 17.2, any obligation on the Tenant to do something includes an obligation to procure that the thing is done.

- 17.3 If requested by the Landlord, the Tenant must promptly supply the Landlord with full details of the occupiers of the Property and the terms on which they occupy it.

## **18. Repair**

- 18.1 The Tenant must:

- (a) subject to clause 18.2, keep the Property in good and substantial repair and condition;
- (b) ensure that any Service Media forming part of the Property is kept in good working order;
- (c) keep the Property clean, tidy and clear of rubbish; and
- (d) replace as soon as possible with glass of similar appearance and of similar or better quality any glass forming part of the Property that becomes cracked or broken.

- 18.2 The Tenant shall not be liable to repair the Property (excluding any Excluded Insurance Items forming part of the Property) to the extent that any disrepair has been caused by:

- (a) an Insured Risk unless and to the extent that:
  - (i) the policy of insurance of the Property has been vitiated or any insurance proceeds withheld in consequence of any act or omission of the Tenant or any Authorised Person (except where the Tenant has paid an amount equal to any insurance money that the insurers refuse to pay in accordance with paragraph 3.2(f) of Schedule 6); or
  - (ii) the insurance cover in relation to that disrepair is limited as referred to in paragraph 1.3 of Schedule 6; or
- (b) Building Damage by an Uninsured Risk unless the damage or destruction is caused by an act or omission of the Tenant or any Authorised Person.

## **19. Decoration**

- 19.1 The Tenant must:

- (a) decorate the Property as often as is reasonably necessary and also in the last three months before the Termination Date;

- (b) carry out all decoration (including all appropriate preparatory work) in a good and proper manner using good quality materials that are appropriate to the Property and the Permitted Use; and
- (c) carry out the decoration required in the last three months before the Termination Date to the reasonable satisfaction of the Landlord and using materials, designs and colours approved by the Landlord (acting reasonably).

## **20. Alterations**

20.1 Except as permitted by this clause 20, the Tenant must not make any:

- (a) alteration or addition to the Property; or
- (b) opening in any boundary of the Property.

20.2 Any alterations permitted by this clause are subject to clause 20.6.

20.3 The Tenant may make internal non-structural alterations to the Property with the consent of the Landlord (such consent not to be unreasonably withheld or delayed).

20.4 The Tenant may carry out minor alterations that consist of making minor perforations in any boundary of the Property or in the structural elements of the Building that are at the Property provided that:

- (a) those alterations are reasonably required in connection with any works permitted under this clause 20;
- (b) those alterations do not adversely impact on the structural integrity of the Building; and
- (c) the Tenant obtains the consent of the Landlord (such consent not to be unreasonably withheld or delayed).

20.5 With the consent of the Landlord (such consent not to be unreasonably withheld or delayed), the Tenant may:

- (a) install any Service Media at the Property; or
- (b) alter the route of any Service Media at the Property.

20.6 The Tenant must not carry out any alteration to the Property which would, or may reasonably be expected to, have an adverse effect on the asset rating in any Energy Performance Certificate for the Property or the Building.

## **21. Signs**

The Tenant must not attach any Signs either on the exterior of the Building or inside the Property that are visible from outside the Building without the consent of the Landlord, such consent not to be unreasonably withheld or delayed.

## **22. Window cleaning**

As often as reasonably necessary, the Tenant must clean the internal surfaces of any:

- (a) windows; and
- (b) other glass;

at the Property (whether or not such windows and other glass form part of the Property).

## **23. Returning the Property to the Landlord**

23.1 The Tenant must return the Property to the Landlord on the Termination Date with vacant possession and in the repair and condition required by this lease.

23.2 Subject to clause 23.3, the Tenant must by the Termination Date:

- (a) remove:
  - (i) any tenant's fixtures from the Property;
  - (ii) any alterations to the Property undertaken by or for any tenant, undertenant or occupier during or in anticipation of this lease; and
  - (iii) any Signs erected by the Tenant at the Building; and
- (b) make good any damage caused to the Building by the removal of those items and alterations.

23.3 If the Landlord gives notice to the Tenant no later than two months before the Termination Date specifying which of the tenant's fixtures, alterations and other matters set out in clause 23.2(a)(i) and clause 23.2(a)(ii) shall not be removed pursuant to clause 23.2, the Tenant must not remove the specified tenant's fixtures, alterations or other matters pursuant to that clause.

23.4 On or before the Termination Date, the Tenant must remove from the Property all chattels belonging to or used by it.

23.5 The Tenant:

- (a) irrevocably appoints the Landlord to be the Tenant's agent to store or dispose of any chattels or items fixed to the Building by the Tenant and left by the Tenant for more than fifteen working days after the Termination Date; and
- (b) must indemnify the Landlord in respect of any claim made by a third party in relation to that storage or disposal.

The Landlord shall not be liable to the Tenant by reason of that storage or disposal.

## **24. Use**

24.1 The Tenant must not use the Property for any purpose other than the Permitted Use.



#### 24.2 The Tenant must not:

- (a) use the Property for any illegal purposes nor for any purpose or in a manner that would cause loss, damage, injury, or nuisance to the Landlord, the other tenants or occupiers of the Building or any property that neighbours the Building;
- (b) use the Property as a betting shop or an amusement arcade or otherwise for the purposes of gaming or gambling;
- (c) hold any auction at the Property;
- (d) allow any noise, music, flashing lights, fumes or smells to emanate from the Property so as to cause a nuisance or annoyance to any other tenants or occupiers of the Building or any property that neighbours the Building;
- (e) overload any part of the Building nor overload or block any Service Media at or serving the Property;
- (f) store, sell or display any offensive, dangerous, illegal, explosive or highly flammable items at the Property;
- (g) (except as permitted by the Rights) place or keep any items on any external part of the Property or on the Common Parts;
- (h) (except as permitted by the Rights and clause 20.4) interfere with any Service Media in the Building;
- (i) keep any pets or any other animal, bird, fish, reptile or insect at the Property (except guide dogs or other animals used as aids provided they are not kept at the Property overnight or left unattended); or
- (j) allow any person to sleep at or reside on the Property.

#### 25. Regulations

The Tenant must observe all regulations made by the Landlord from time to time in accordance with the principles of good estate management and notified to the Tenant relating to the use of the Building and any other neighbouring or adjoining property provided that:

- (a) such regulations do not materially interfere with the Tenant's use of the Property for the Permitted Use and the Tenant's exercise of the Rights; and
- (b) if there is any conflict between such regulations and the terms of this Lease, the terms of this Lease shall prevail.

#### 26. Exercise of the Rights

##### 26.1 The Tenant must exercise the Rights:

- (a) only in connection with the Tenant's use of the Property for the Permitted Use;

- (b) in accordance with any regulations made by the Landlord under clause 25; and
  - (c) in compliance with all laws relating to the Tenant's use of the Building and any other neighbouring or adjoining property pursuant to the Rights.
- 26.2 In exercising any right of entry on to any of the Common Parts or any Lettable Unit pursuant to paragraph 1.7 of Schedule 2, the Tenant must:
  - (a) except in case of emergency, give reasonable notice of its intention to exercise that right to the Landlord and any occupiers of the relevant Lettable Unit;
  - (b) where reasonably required by the Landlord or the occupier of the relevant Lettable Unit, exercise that right only if accompanied by a representative of the Landlord, the tenant or the occupier of the relevant Lettable Unit;
  - (c) cause as little damage as possible to the Common Parts and any other Lettable Unit and to any property belonging to or used by the Landlord or the tenants or occupiers of any other Lettable Unit;
  - (d) cause as little inconvenience as reasonably possible to the Landlord and the tenants and occupiers of the other Lettable Units; and
  - (e) promptly make good any damage caused by reason of the Tenant exercising that right.

## **27. Allow entry**

- 27.1 Subject to clause 27.2, the Tenant must allow all those entitled to exercise any right to enter the Property to enter the Property:
  - (a) except in the case of an emergency (when no notice shall be required), after having given reasonable notice (which need not be in writing) to the Tenant;
  - (b) at any reasonable time (whether or not during usual business hours); and
  - (c) with their workers, contractors, agents and professional advisers.
- 27.2 The Tenant must allow any person authorised by the terms of a Third Party Right to enter the Property in accordance with that Third Party Right.

## **28. Keyholders and emergency contact details**

The Tenant must provide to the Landlord in writing the names, addresses, email addresses and telephone numbers of at least two people who each:

- (a) hold a full set of keys for the Property;
- (b) hold all the access codes for the Tenant's security systems (if any) at the Property; and
- (c) may be contacted in case of emergency at any time outside the Tenant's usual business hours.

## **29. Compliance with laws**

29.1 The Tenant must comply with all laws relating to:

- (a) the Property and the occupation and use of the Property by the Tenant;
- (b) the use or operation of all Service Media and any other machinery and equipment at or serving the Property whether or not used or operated;
- (c) any works carried out at the Property; and
- (d) all materials kept at or disposed of from the Property.

29.2 Within five working days of receipt of any notice or other communication affecting the Property or the Building (and whether or not served pursuant to any law) the Tenant must:

- (a) send a copy of the relevant document to the Landlord; and
- (b) to the extent that it relates to the Property, take all steps necessary to comply with the notice or other communication and take any other action in connection with it as the Landlord may require.

29.3 The Tenant must not:

- (a) apply for any planning permission for the Property without the Landlord's consent (such consent not to be unreasonably withheld or delayed where the application relates to works permitted or required under this lease); or
- (b) implement any planning permission for the Property without the Landlord's consent (such consent not to be unreasonably withheld or delayed).

29.4 Unless the Landlord otherwise notifies the Tenant, before the Termination Date the Tenant must carry out and complete any works stipulated to be carried out to the Property (whether before or after the Termination Date) as a condition of any planning permission for the Property that is implemented before the Termination Date by the Tenant, any undertenant or any other occupier of the Property.

29.5 The Tenant must:

- (a) comply with its obligations under the CDM Regulations;
- (b) maintain the health and safety file for the Property in accordance with the CDM Regulations;
- (c) give that health and safety file to the Landlord at the Termination Date; and
- (d) supply all information to the Landlord that the Landlord reasonably requires from time to time to comply with the Landlord's obligations under the CDM Regulations.

29.6 As soon as the Tenant becomes aware of any defect in the Property, the Tenant must give the Landlord notice of it.

29.7 The Tenant must indemnify the Landlord against any liability under the Defective Premises Act 1972 in relation to the Property by reason of any failure of the Tenant to comply with any of the tenant covenants in this lease.

29.8 The Tenant must keep:

- (a) the Property equipped with all fire prevention, detection and fighting machinery and equipment and fire alarms which are required under all relevant laws or required by the insurers of the Property or reasonably required by the Landlord; and
- (b) that machinery, equipment and alarms properly maintained and available for inspection.

### **30. Energy Performance Certificates**

30.1 The Tenant must:

- (a) co-operate with the Landlord so far as is reasonably necessary to allow the Landlord to obtain an Energy Performance Certificate and Recommendation Report for the Property or the Building including providing the Landlord with copies of any plans or other information held by the Tenant that would assist in obtaining an Energy Performance Certificate and Recommendation Report; and
- (b) allow such access to any Energy Assessor appointed by the Landlord as is reasonably necessary to inspect the Property for the purposes of preparing an Energy Performance Certificate and Recommendation Report for the Property or the Building.

30.2 The Tenant must not commission an Energy Performance Certificate for the Property unless required to do so by the EPC Regulations.

30.3 Where the Tenant is required by the EPC Regulations to commission an Energy Performance Certificate for the Property, the Tenant must at the request of the Landlord either:

- (a) commission an Energy Performance Certificate from an Energy Assessor approved by the Landlord; or
- (b) pay the costs of the Landlord of commissioning an Energy Performance Certificate for the Property.

30.4 The Tenant must deliver to the Landlord a copy of any Energy Performance Certificate and Recommendation Report for the Property that is obtained or commissioned by the Tenant or any other occupier of the Property.

### **31. Third Party Rights**

31.1 The Tenant must:

- (a) comply with the obligations on the Landlord relating to the Third Party Rights to the extent that those obligations relate to the Property; and
  - (b) not do anything that may interfere with any Third Party Right.
- 31.2 The Rights are granted subject to the Third Party Rights to the extent that the Third Party Rights affect the parts of the Building over which the Rights are granted.
- 32. Removal of entries in relation to this lease and easements granted by this lease**
- 32.1 The Tenant must make an application to HM Land Registry to remove from the Landlord's title any entries relating to this lease and any easements granted by this lease promptly (and in any event within one month) following the Termination Date.
- 32.2 The Tenant must:
  - (a) ensure that any requisitions raised by HM Land Registry in connection with its application to HM Land Registry pursuant to clause 32.1 are responded to promptly and properly; and
  - (b) keep the Landlord informed of the progress and completion of that application.
- 33. Encroachments and preservation of rights**
- 33.1 The Tenant must not permit any encroachment over the Property or permit any easements or other rights to be acquired over the Property.
- 33.2 If any encroachment over the Property is made or attempted or any action is taken by which an easement or other right may be acquired over the Property, the Tenant must:
  - (a) as soon as possible inform the Landlord and give the Landlord notice of that encroachment or action; and
  - (b) at the request and cost of the Landlord, adopt such measures as may be reasonably required or deemed proper for preventing any such encroachment or the acquisition of any such easement or other right.
- 33.3 The Tenant must preserve all rights of light and other easements enjoyed by the Property.
- 33.4 The Tenant must not prejudice the acquisition of any right of light or other easement for the benefit of the Property by obstructing any window or opening or giving any acknowledgement that the right is enjoyed with the consent of any third party or by any other act or default of the Tenant.
- 33.5 If any person takes or threatens to take any action to obstruct or interfere with any easement or other right enjoyed by the Property or any such easement in the course of acquisition, the Tenant must:
  - (a) as soon as possible inform the Landlord and give the Landlord notice of that action; and

- (b) at the request and cost of the Landlord, adopt such measures as may be reasonably required or deemed proper for preventing or securing the removal of the obstruction or the interference.

#### **34. Replacement guarantor**

34.1 Subject to clause 34.2, if:

- (a) an Insolvency Event occurs in relation to a guarantor; or
- (b) any guarantor (being an individual) dies or becomes incapable of managing their affairs;

the Tenant must, if the Landlord so requests, procure that a person of standing acceptable to the Landlord (acting reasonably), within 20 working days of that request enters into a replacement or additional guarantee and indemnity of the tenant covenants of this lease in the same form as that entered into by that guarantor.

34.2 clause 34.1 shall not apply in the case of a person who is a guarantor by reason of having entered into an authorised guarantee agreement.

#### **35. Indemnity**

The Tenant must keep the Landlord indemnified against all liabilities, expenses, costs (including, but not limited to, any solicitors' or other professionals' costs and expenses), claims, damages and losses (including, but not limited to, any diminution in the value of the Landlord's interest in the Building and loss of amenity of the Building) suffered or incurred by the Landlord arising out of or in connection with:

- (a) any breach of any tenant covenants in this lease;
- (b) any use or occupation of the Property or the carrying out of any works permitted or required to be carried out under this lease; or
- (c) any act or omission of the Tenant or any Authorised Person.

#### **36. Landlord covenants**

The Landlord covenants with the Tenant to observe and perform the landlord covenants of this lease during the Term.

#### **37. Quiet enjoyment**

The Landlord covenants with the Tenant that the Tenant shall have quiet enjoyment of the Property without any interruption by the Landlord or any person claiming under the Landlord except as otherwise permitted by this lease.

#### **38. Obligation to provide Services**

38.1 Subject to clause 38.2, the Landlord must use all reasonable but commercially prudent endeavours to provide the Services.

**38.2 The Landlord shall not be:**

- (a) obliged to replace or renew any part of the Building or any item or system within the Building unless it is beyond economic repair; or
- (b) liable for any interruption in, or disruption to, the provision of any of the Services for any reason that is outside the reasonable control of the Landlord.

**39. Exercise of right of entry**

In exercising any right of entry on to the Property pursuant to paragraph 1.2 of Schedule 3, the Landlord must:

- (a) except in case of emergency, give reasonable notice of its intention to exercise that right to the Tenant;
- (b) where reasonably required by the Tenant, exercise that right only if accompanied by a representative of the Tenant;
- (c) cause as little damage as possible to the Property and to any property belonging to or used by the Tenant;
- (d) cause as little inconvenience as reasonably possible to the Tenant; and
- (e) promptly make good any physical damage caused to the Property by reason of the Landlord exercising that right.

**40. Scaffolding**

In relation to any scaffolding erected pursuant to paragraph 1.5 of Schedule 3, the Landlord must:

- (a) ensure that the scaffolding causes the least amount of obstruction to the entrance to the Property and the Building as is reasonably practicable;
- (b) remove the scaffolding as soon as reasonably practicable;
- (c) following removal of the scaffolding, make good any damage to the exterior of the Property caused by the scaffolding; and
- (d) if the scaffolding obstructs any Signs erected by the Tenant in accordance with this lease, allow the Tenant to display on the exterior of the scaffolding one sign of a size and design and in a location approved by the Landlord (such approval not to be unreasonably withheld or delayed).

**41. Re-entry and forfeiture**

**41.1 The Landlord may re-enter the Property (or any part of the Property in the name of the whole) at any time after any of the following occurs:**

- (a) the whole or any part of the Rents is unpaid 21 days after becoming payable (whether it has been formally demanded or not);
- (b) any breach of any condition of, or tenant covenant in, this lease; or

(c) an Insolvency Event.

41.2 If the Landlord re-enters the Property (or any part of the Property in the name of the whole) pursuant to this clause, this lease shall immediately end but without prejudice to any right or remedy of the Landlord in respect of any breach of covenant by the Tenant or any guarantor.

**42. Section 62 of the LPA 1925, implied rights and existing appurtenant rights**

42.1 The grant of this lease does not create by implication any easements or other rights for the benefit of the Property or the Tenant and the operation of section 62 of the LPA 1925 is excluded.

42.2 The Property is let without the benefit of any existing easements or other rights which are appurtenant to the whole or any part of the Building.

**43. Compensation on vacating**

Any right of the Tenant (or anyone deriving title under the Tenant) to claim compensation from the Landlord on leaving the Property under the LTA 1954 is excluded (except to the extent that the legislation prevents that right being excluded).

**44. No restriction on Landlord's use**

Nothing in this lease shall impose or be deemed to impose any restriction on the use by the Landlord of the Building (excluding the Property) or any other neighbouring or adjoining property.

**45. Limitation of liability**

The Landlord shall not be liable to the Tenant for any failure of the Landlord to perform any landlord covenant in this lease unless the Landlord knows it has failed to perform the covenant (or reasonably should know this) and has not remedied that failure within a reasonable time.

**46. Breach of repair and maintenance obligation**

46.1 The Landlord may enter the Property to inspect its condition and state of repair and give the Tenant a notice of any breach of any of the tenant covenants in this lease relating to the condition or repair of the Property.

46.2 Following the service of a notice pursuant to clause 46.1, the Landlord may enter the Property and carry out the required works if the Tenant:

- (a) has not begun any works required to remedy any breach specified in that notice within two months of the notice or, if works are required as a matter of emergency, immediately; or
- (b) is not carrying out the required works with all due speed.



- 46.3 The costs incurred by the Landlord in carrying out any works pursuant to clause 46.2 (and any professional fees and any VAT in respect of those costs) shall be a debt due from the Tenant to the Landlord and payable on demand.
- 46.4 Any action taken by the Landlord pursuant to this clause 46 shall be without prejudice to the Landlord's other rights (including those under clause 41).

#### **47. Notices**

- 47.1 Except where this lease specifically states that a notice need not be in writing, any notice given under or in connection with this lease shall be in writing and given:
- (a) by hand:
    - (i) if the party is a company incorporated in the United Kingdom, at that party's registered office address;
    - (ii) if the party is a company not incorporated in the United Kingdom, at that party's principal place of business in the United Kingdom; or
    - (iii) in any other case, at that party's last known place of abode or business in the United Kingdom; or
  - (b) by pre-paid first-class post or other next working day delivery service:
    - (i) if the party is a company incorporated in the United Kingdom, at that party's registered office address;
    - (ii) if the party is a company not incorporated in the United Kingdom, at that party's principal place of business in the United Kingdom; or
    - (iii) in any other case, at that party's last known place of abode or business in the United Kingdom.
- 47.2 If a notice complies with the criteria in clause 47.1, whether or not this lease requires that notice to be in writing, it shall be deemed to have been received if:
- (a) delivered by hand, at the time the notice is left at the proper address; or
  - (b) sent by pre-paid first-class post or other next working day delivery service, on the second working day after posting.
- 47.3 This clause does not apply to the service of any proceedings or other documents in any legal action or, where applicable, any arbitration or other method of dispute resolution.

#### **48. Consents and approvals**

- 48.1 Where the consent of the Landlord is required under this lease, a consent shall only be valid if it is given by deed unless:
- (a) it is given in writing and signed by the Landlord or a person duly authorised on its behalf; and

- (b) it expressly states that the Landlord waives the requirement for a deed in that particular case.
- 48.2 If a waiver is given pursuant to clause 48.1, it shall not affect the requirement for a deed for any other consent.
- 48.3 Where the approval of the Landlord is required under this lease, an approval shall only be valid if it is in writing and signed by or on behalf of the Landlord unless:
  - (a) the approval is being given in a case of emergency; or
  - (b) this lease expressly states that the approval need not be in writing.
- 48.4 If the Landlord gives a consent or approval under this lease, the giving of that consent or approval shall not:
  - (a) imply that any consent or approval required from a third party has been obtained; or
  - (b) obviate the need to obtain any consent or approval from a third party.
- 48.5 Where the Tenant requires the consent or approval of any mortgagee to any act or omission under this lease, then (subject to clause 1.12) at the cost of the Tenant the Landlord must use reasonable endeavours to obtain that consent or approval.
- 48.6 Where:
  - (a) the consent of a mortgagee is required under this lease, a consent shall only be valid if it would be valid as a consent given under the terms of the mortgage; or
  - (b) the approval of a mortgagee is required under this lease, an approval shall only be valid if it would be valid as an approval given under the terms of the mortgage.

#### **49. VAT**

- 49.1 All sums payable by either party under or in connection with this lease are exclusive of any VAT that may be chargeable.
- 49.2 A party to this lease must pay VAT in respect of all taxable supplies made to that party in connection with this lease on the due date for making any payment or, if earlier, the date on which that supply is made for VAT purposes.
- 49.3 Every obligation on either party, under or in connection with this lease, to pay any sum by way of a refund or indemnity, includes an obligation to pay an amount equal to any VAT incurred on that sum by the receiving party (except to the extent that the receiving party obtains credit for such VAT).

- 49.4 The Tenant warrants that it does not intend or expect that the Property will become exempt land (within paragraph 12 of Schedule 10 to the Value Added Tax Act 1994) and that the purposes for which the Property are or are to be used will not affect the application or effect of any option to tax made by the Landlord in respect of the Property.

**50. Joint and several liability**

Where a party comprises more than one person, those persons shall be jointly and severally liable for the obligations and liabilities of that party arising under this lease. The party to whom those obligations and liabilities are owed may take action against, or release or compromise the liability of, or grant time or other indulgence to, any one of those persons without affecting the liability of any other of them.

**51. Break Right**

**Definitions**

**Break Date:** 29 July 2027.

**Break Notice:** written notice to terminate this lease on the Break Date specifying the Break Date and served in accordance with clause 51.1.

- 51.1 The Tenant may terminate this lease by serving a Break Notice on the Landlord at least six months before the Break Date.
- 51.2 A Break Notice served by the Tenant shall be of no effect if, at the Break Date stated in the Break Notice:
- (a) the Tenant has not paid any part of the Annual Rent, or any VAT in respect of it, which was due to have been paid; or
  - (b) the Tenant has not vacated the Property and returned the Property to the Landlord free from any occupier or third party right to occupation or possession.
- 51.3 Subject to clause 51.2, following service of a Break Notice this lease shall terminate on the Break Date.
- 51.4 Termination of this lease on the Break Date shall not affect any other right or remedy that either party may have in relation to any earlier breach of this lease.
- 51.5 If this lease terminates in accordance with clause 51.3 then, within 14 days after the Break Date, the Landlord shall refund to the Tenant the proportion of the Annual Rent, Insurance Rent, and Service Charge and any VAT paid in respect of them, for the period from and excluding the Break Date up to and excluding the next Rent Payment Date, calculated on a daily basis.

## **52. Entire Agreement**

- 52.1 This lease constitute the whole agreement between the parties and supersedes all previous discussions, correspondence, negotiations, arrangements, understandings and agreements between them relating to its subject matter.
- 52.2 Each party acknowledges that in entering into this lease it does not rely on, and shall have no remedies in respect of, any representation or warranty (whether made innocently or negligently) other than those contained in any Written Replies.
- 52.3 Nothing in this lease constitutes or shall constitute a representation or warranty that the Property may lawfully be used for any purpose allowed by this lease.
- 52.4 Nothing in this clause shall limit or exclude any liability for fraud.

## **53. Limitation of Trustees' Liability**

**Trustees:** the persons named as Landlord in this lease and any person appointed as trustee of the 1850 Pension Scheme from time to time.

Any liability of the Trustees arising out of this letter or matters connected with it shall be limited to the value of the assets of the 1850 Pension Scheme in their possession from time to time.

## **54. Contracts (Rights of Third Parties) Act 1999**

This lease does not give rise to any rights under the Contracts (Rights of Third Parties) Act 1999 to enforce any term of this lease.

## **55. Governing Law**

This lease and any dispute or claim (including non-contractual disputes or claims) arising out of or in connection with it or its subject matter or formation shall be governed by and construed in accordance with the law of England and Wales.

## **56. Jurisdiction**

Subject to paragraph 2 of Part 5 of Schedule 5, each party irrevocably agrees that the courts of England and Wales shall have exclusive jurisdiction to settle any dispute or claim (including non-contractual disputes or claims) arising out of or in connection with this lease or its subject matter or formation.

This document has been executed as a deed and is delivered and takes effect on the date stated at the beginning of it.

## **Schedule 1 Property**

1. The premises situated on part of the ground floor of the Building and shown edged red on the Property Plan:

1.1 Including in respect of each of the floors on which those premises are situated:

- (a) the whole of any non-structural walls and columns wholly within those premises;
- (b) one-half severed vertically of any interior non-structural walls and columns separating those premises from any adjoining Lettable Unit;
- (c) the interior plaster and other interior surface finishes on the:
  - (i) exterior non-structural walls and columns bounding those premises;
  - (ii) interior non-structural walls and columns separating those premises from any adjoining Retained Parts; and
  - (iii) structural walls and columns within or bounding those premises;
- (d) the interior plaster and other interior surface finishes on the ceilings within those premises;
- (e) the floorboards and/or floor screed and other interior surface finishes on the floors within those premises;
- (f) the doors, door frames and fittings within all the walls within and bounding those premises;
- (g) the windows, window frames and fittings within all the walls within and bounding those premises (except the exterior walls);
- (h) all Service Media and any other media, plant, machinery and equipment within and exclusively serving those premises;
- (i) all landlord's fixtures and fittings within those premises; and
- (j) all additions and improvements to those premises;
- (k) the Flat Roof;

1.2 Excluding in respect of each of the floors on which those premises are situated:

- (a) subject to paragraph 1.1(c), paragraph 1.1(f) and paragraph 1.1(g) of this Schedule, the whole of the:
  - (i) exterior non-structural walls and columns bounding those premises;
  - (ii) interior non-structural walls and columns separating those premises from any adjoining Retained Parts; and
  - (iii) structural walls and columns within or bounding those premises;
- (b) the windows, window frames and fittings within the exterior walls bounding those premises;

- (c) subject to paragraph 1.1(d) and paragraph 1.1(e) of this Schedule, the floors and ceilings within those premises;
- (d) all Service Media and any other media, plant, machinery and equipment within but not exclusively serving those premises; and
- (e) all structural parts of the Building (except any set out in paragraph 1.1 of this Schedule).

## **Schedule 2 Rights**

1. In common with the Landlord and any other person authorised by the Landlord, the Landlord grants to the Tenant the following easements (for the benefit of the Property) and the following other rights:
  - 1.1 The right to support and protection for the Property from the other parts of the Building to the extent that those parts of the Building provide support and protection to the Property at the date of this lease.
  - 1.2 The right to use the external areas of the Common Parts designated from time to time by the Landlord for the purposes of pedestrian access to and egress from the interior of the Building and those external parts of the Building over which the Tenant is granted rights in this Schedule.
  - 1.3 The right to deposit refuse in the refuse bins situated in the Common Parts.
  - 1.4 The right to use for the purpose of emergency egress on foot from the Property the emergency and fire escape routes or such other emergency and fire escape routes designated from time to time by the Landlord.
  - 1.5 The right to use and to connect into any Service Media at the Building that belong to the Landlord and serve (but do not form part of) the Property which are in existence at the date of this lease or are installed or constructed during the Term. Provided that the Landlord may, at its discretion and at any time, re-route or replace any Service Media at the Building pursuant to paragraph 1.3(c) of Schedule 3 and this right shall then apply in relation to the Service Media as re-routed or replaced.
  - 1.6 The right to display the trading name and logo of the Tenant (and any authorised undertenant) on a sign or noticeboard provided by the Landlord at the entrance to the Property in each case in a form and manner approved by the Landlord.
  - 1.7 Subject to the Tenant complying with clause 26.2, the right to enter the Common Parts or any other Lettable Unit so far as is reasonably necessary to carry out any works to the Property required or permitted by this lease.

### Schedule 3 Reservations

1. Subject to paragraph 2 and paragraph 3 of this Schedule, the Landlord excepts and reserves from this lease the following easements (for the benefit of the Building (excluding the Property)) and the following other rights:
  - 1.1 Rights of light, air, support and protection to the extent those rights are capable of being enjoyed at any time during the Term.
  - 1.2 Subject to the Landlord complying with clause 39, the right to enter the Property:
    - (a) to repair, maintain, install, construct, re-route or replace any Service Media or structure relating to any of the Reservations;
    - (b) to carry out any works to any other part of the Building; and
    - (c) for any other purpose mentioned in or connected with:
      - (i) this lease;
      - (ii) the Reservations; or
      - (iii) the Landlord's interest in the Building, or any neighbouring or adjoining property in which the Landlord acquires an interest during the Term.
  - 1.3 The right to:
    - (a) use and connect into Service Media at, but not forming part of, the Property which are in existence at the date of this lease or which are installed or constructed during the Term;
    - (b) install and construct Service Media at the Property to serve any other part of the Building, or any neighbouring or adjoining property in which the Landlord acquires an interest during the Term; and
    - (c) re-route and replace any Service Media referred to in this paragraph.
  - 1.4 At any time during the Term, the full and free right to build, rebuild, alter or develop the Building, or any neighbouring or adjoining property in which the Landlord acquires an interest during the Term as the Landlord may think fit.
  - 1.5 Subject to the Landlord complying with clause 40, the right to erect scaffolding at the Property and attach it to any part of the Property in connection with any of the Reservations.
  - 1.6 Subject to the Landlord acting reasonably and in the interests of good estate management, the right from time to time to:
    - (a) designate alternative areas, routes or facilities over which the Rights may be exercised; or



- (b) prevent or restrict access to any of the Common Parts if reasonably required to enable works to be carried out to any part of the Building or in case of emergency.
- 1.7 Subject to the Landlord complying with acting reasonably and in the interests of good estate management, the right from time to time to designate which of the Common Parts may be used by the Tenant on foot only.
- 2. The Reservations:
  - 2.1 Are excepted and reserved notwithstanding that the exercise of any of the Reservations or the works carried out pursuant to them result in a reduction in the flow of light or air to the Property or the Common Parts or loss of amenity for the Property or the Common Parts.
  - 2.2 May be exercised by:
    - (a) the Landlord;
    - (b) anyone else who is or becomes entitled to exercise them; and
    - (c) anyone authorised by the Landlord.
  - 2.3 Are excepted and reserved to the extent possible for the benefit of any neighbouring or adjoining property in which the Landlord acquires an interest during the Term.
- 3. No party exercising any of the Reservations, nor its workers, contractors, agents and professional advisers, shall be liable to the Tenant or to any undertenant or other occupier of or person at the Property for any loss, damage, injury, nuisance or inconvenience arising by reason of its exercising any of the Reservations except for:
  - 3.1 Physical damage to the Property.
  - 3.2 Any loss, damage, injury, nuisance or inconvenience in relation to which the law prevents the Landlord from excluding liability.

#### **Schedule 4 Third Party Rights**

1. All easements and other rights, covenants and restrictions affecting the Building and any land over which the Rights are granted including those set out or referred to in the register entries of GM808229 as at the date of this lease.

## **Schedule 5 Rent review**

### **Part 1 Definitions**

#### **1. Definitions**

The following definitions apply in this Schedule 5.

**Assumptions:** the assumptions set out in Part 2 of this Schedule 5.

**Disregards:** the disregards set out in Part 3 of this Schedule 5.

**Hypothetical Lease:** the lease described in Part 4 of this Schedule 5.

**Open Market Rent:** the best annual rent (exclusive of VAT) at which the Property could reasonably be expected to be let:

- a) in the open market;
- b) at the Review Date; and
- c) applying the Assumptions and Disregards.

**Review Date:** 29 July 2028.

**Shortfall Payment Date:** the date that the revised Annual Rent is agreed or determined.

### **Part 2 Assumptions**

1. The matters to be assumed are:

1.1 The Property is available to let in the open market:

- (a) on the terms of the Hypothetical Lease;
- (b) by a willing landlord to a willing tenant;
- (c) with vacant possession; and
- (d) without a fine or a premium.

1.2 The willing tenant has had the benefit of any rent-free or other concession or contribution which would be offered in the open market at the Review Date in relation to fitting-out works at the Property.

1.3 The Property may lawfully be used, and is in a physical state to enable it to be lawfully used, by the willing tenant (or any potential undertenant or assignee of the willing tenant) for any use permitted by this lease.

1.4 The Tenant and the Landlord (except where the Landlord is in material and persistent breach) have fully complied with their obligations in this lease.

1.5 If the Property or any means of access to it or any Service Media serving the Property has been destroyed or damaged, it has been fully restored.

- 1.6 No work has been carried out on the Property that has diminished its rental value.
- 1.7 Any fixtures, fittings, machinery or equipment supplied to the Property by the Landlord that have been removed by or at the request of the Tenant, or any undertenant or their respective predecessors in title (otherwise than to comply with any law) remain at the Property.
- 1.8 The willing tenant and its potential assignees and undertenants shall not be disadvantaged by any actual or potential exercise of an option to tax under Part 1 of Schedule 10 to the Value Added Tax Act 1994 in relation to the Property.

### **Part 3 Disregards**

1. The matters to be disregarded are:
  - 1.1 Any effect on rent of the fact that the Tenant or any authorised undertenant has been in occupation of the Property.
  - 1.2 Any goodwill attached to the Property by reason of any business carried out there by the Tenant or by any authorised undertenant or by any of their predecessors in business.
  - 1.3 Any effect on rent attributable to any physical improvement to the Property carried out before or after the date of this lease (including any physical improvement to any Service Media servicing the Property), by or at the expense of the Tenant or any authorised undertenant with all necessary consents, approvals and authorisations and not pursuant to an obligation to the Landlord (other than an obligation to comply with any law).
  - 1.4 Any effect on rent of any obligation on the Tenant to reinstate the Property to the condition or design it was in before any alterations or improvements were carried out.
  - 1.5 Any statutory restriction on rents or the right to recover them.

### **Part 4 Hypothetical Lease**

1. A lease:
  - 1.1 Of the whole of the Property.
  - 1.2 For a term of 5 years commencing on the Review Date.
  - 1.3 With rent review dates every 4 years from the Review Date.
  - 1.4 Otherwise on the terms of this lease (other than the amount of the Annual Rent, the Review Date and the provision in this lease for a rent-free period).

### **Part 5 Review of the Annual Rent**

## **1. Review**

1.1 The Annual Rent shall be reviewed on the Review Date to equal:

- (a) the amount agreed between the Landlord and Tenant at any time (whether or not that amount is the Open Market Rent); or
- (b) in the absence of such agreement, the greater of:
  - (i) the Annual Rent payable immediately before the Review Date (or which would then be payable but for any abatement, suspension, concession or reduction of the Annual Rent or restriction on the right to collect it); and
  - (ii) the Open Market Rent agreed or determined pursuant to this **Schedule 5**.

1.2 The Landlord and Tenant may agree the revised Annual Rent at any time before it is determined by the Expert.

1.3 As soon as practicable after the amount of the revised Annual Rent has been agreed or determined, a memorandum recording the amount shall be signed by or on behalf of the Landlord, the Tenant and the guarantor. The parties shall each bear their own costs in connection with the memorandum.

## **2. Determination by the Expert**

2.1 If the Landlord and Tenant have not agreed the revised Annual Rent by the date three months before the Review Date, then either party may at any time refer the revised Annual Rent for determination by the Expert in accordance with this paragraph **2** of this Part of this Schedule. The Expert can be appointed in accordance with the terms of this lease irrespective of whether the Landlord and Tenant have tried to first reach an agreement on the revised Annual Rent.

2.2 The Landlord and Tenant shall agree on the appointment of an Expert and shall agree with the Expert the terms of their appointment.

2.3 If the Landlord and Tenant are unable to agree on an Expert or the terms of their appointment within 30 working days of either party serving details of a suggested expert on the other, either party shall then be entitled to request the President to appoint an Expert and agree with the Expert the terms of appointment.

2.4 The Expert shall be required to prepare a written decision including reasons and give notice (including a copy) of the decision to the parties within a maximum of 30 working days of the matter being referred to the Expert.

2.5 If the Expert dies or becomes unwilling or incapable of acting, or does not deliver the decision within the time required by this clause, then:

- (a) either party may apply to the President to discharge the Expert and to appoint a replacement Expert with the required expertise; and
  - (b) this paragraph 2 of this Part of this Schedule shall apply to the new Expert as if they were the first Expert appointed.
- 2.6 The parties are entitled to make submissions to the Expert and must provide (or procure that others provide) the Expert with such assistance and documents as the Expert reasonably requires for the purpose of reaching a decision.
- 2.7 To the extent not provided for by this paragraph 2 of this Part of this Schedule, the Expert may in their reasonable discretion determine such other procedures to assist with the conduct of the determination as they consider just or appropriate including (to the extent considered necessary) instructing professional advisers to assist them in reaching their determination.
- 2.8 The Expert shall act as an expert and not as an arbitrator. The Expert shall determine the matter referred to the Expert under this lease. The Expert may award interest as part of their decision. The Expert's written decision on the matters referred to them shall be final and binding on the parties in the absence of manifest error or fraud.
- 2.9 The Landlord and Tenant must bear their own costs in relation to the reference to the Expert.
- 2.10 The Landlord and Tenant must bear the Expert's fees and any costs properly incurred by them in arriving at their determination (including any fees and costs of any advisers appointed by the Expert) equally or in such other proportions as the Expert shall direct.
- 2.11 If either the Landlord or the Tenant does not pay its part of the Expert's fees and expenses within ten working days of demand by the Expert, then:
  - (a) the other party may pay instead; and
  - (b) the amount so paid shall be a debt of the party that should have paid and shall be due and payable on demand to the party that made the payment pursuant to paragraph 2.11(a) of this Part of this Schedule.
- 2.12 The Landlord and Tenant must act reasonably and co-operate to give effect to the provisions of this paragraph 2 of this Part of this Schedule and otherwise do nothing to hinder or prevent the Expert from reaching their determination.

### **3. Late review of Annual Rent**

- 3.1 If the revised Annual Rent has not been agreed or determined on or before the Review Date, the Tenant must:
  - (a) continue to pay the Annual Rent at the rate payable immediately before that Review Date; and
  - (b) on the Shortfall Payment Date, pay:

- (i) the shortfall (if any) between the amount of Annual Rent that the Tenant has paid for the period from and including that Review Date and the amount of Annual Rent for that period that would have been payable had the revised Annual Rent been agreed or determined on or before that Review Date; and
- (ii) interest at the Interest Rate on that shortfall. That interest shall be calculated on a daily basis by reference to the Rent Payment Dates on which parts of the shortfall would have been payable if the revised Annual Rent had been agreed or determined on or before that Review Date and the Shortfall Payment Date.

**4. Time not of the essence**

- 4.1 Time is not of the essence for the purposes of this **Schedule 5**.

## **Schedule 6 Insurance**

### **1. Landlord's obligation to insure**

1.1 Subject to paragraph 1.2 and paragraph 1.3 of this Schedule, the Landlord must insure (and keep insured):

- (a) the Building on normal market terms against loss or damage by the Insured Risks for the Reinstatement Cost;
- (b) against public liability of the Landlord in relation to the Common Parts in such amount and on such terms as the Landlord shall reasonably consider appropriate; and
- (c) loss of Annual Rent from the Property for three years.

1.2 The Landlord shall not be obliged to insure:

- (a) the Excluded Insurance Items or repair any damage to or destruction of the Excluded Insurance Items. References to the Property and the Building in this Schedule 6 shall exclude the Excluded Insurance Items;
- (b) any alterations to the Property that form part of the Property unless:
  - (i) those alterations are permitted or required under this lease;
  - (ii) those alterations have been completed in accordance with this lease and (where applicable) in accordance with the terms of any consent or approval given under this lease; and
  - (iii) the Tenant has notified the Landlord of the amount for which those alterations should be insured and provided evidence of that amount that is satisfactory to the Landlord (acting reasonably); or
- (c) the Building when the insurance is vitiated by any act or omission of the Tenant or any Authorised Person.

1.3 The Landlord's obligation to insure is subject to any limitations, excesses and conditions that may be imposed by the insurers.

### **2. Landlord to provide insurance details**

2.1 In relation to any insurance effected by the Landlord under this Schedule 6, the Landlord must:

- (a) at the request of the Tenant (such request not to be made more frequently than once a year) supply the Tenant with:
  - (i) full details of the insurance policy;
  - (ii) evidence of payment of the current year's premiums; and
  - (iii) details of any commission paid to the Landlord by the Landlord's insurer; and



- (b) procure that the Tenant is informed of any change in the scope, level or terms of cover as soon as reasonably practicable after the Landlord or its agents becoming aware of the change

### **3. Tenant's obligations**

#### **3.1 The Tenant must pay to the Landlord on demand:**

- (a) the Insurance Rent;
- (b) a fair proportion of any amount that is deducted or disallowed by the insurers pursuant to any excess provision in the insurance policy; and
- (c) a fair proportion of any costs that the Landlord incurs in obtaining a valuation of the Building for insurance purposes provided that the Tenant shall not be obliged to contribute towards the costs of any such valuations carried out more frequently than once every two years.

#### **3.2 The Tenant must:**

- (a) immediately inform the Landlord if any matter occurs in relation to the Tenant or the Property that any insurer or underwriter may treat as material in deciding whether or on what terms to insure or to continue to insure the Building and must also give the Landlord notice of that matter;
- (b) not do or omit to do anything as a result of which:
  - (i) any insurance policy for the Building may become void or voidable or otherwise prejudiced;
  - (ii) the payment of any policy money may be withheld; or
  - (iii) any increased or additional insurance premium may become payable (unless the Tenant has previously notified the Landlord and has paid any increased or additional premium (including any IPT due on that amount));
- (c) comply at all times with the requirements of the insurers relating to the Property and the use by the Tenant of any other part of the Building;
- (d) give the Landlord immediate notice of the occurrence of:
  - (i) any damage or loss relating to the Property arising from an Insured Risk; or
  - (ii) any other event that might affect any insurance policy relating to the Property;
- (e) except for the Excluded Insurance Items forming part of the Property, not effect any buildings insurance of the Property but, if the Tenant becomes entitled to the benefit of any buildings insurance proceeds in respect of the Property, pay those proceeds or cause them to be paid to the Landlord;

- (f) pay the Landlord an amount equal to any insurance money that the insurers of the Building refuse to pay in relation to the Building by reason of any act or omission of the Tenant or any Authorised Person; and
- (g) insure (and keep insured) against public liability of the Tenant in relation to the Property in such amount as the Landlord shall reasonably consider appropriate and, at the request of the Landlord, supply the Landlord with:
  - (i) full details of that insurance policy; and
  - (ii) evidence of payment of the current year's premiums.

#### **4. Rent suspension**

- 4.1 Subject to paragraph 4.2 and paragraph 4.3 of this Schedule, if any Building Damage by an Insured Risk or an Uninsured Risk occurs, payment of the Annual Rent (or a fair proportion of it according to the nature and extent of that Building Damage) shall be suspended until the earlier of:
  - (a) the date on which the Building has been reinstated so as to make the Property fit for occupation and use and accessible; and
  - (b) the date which is three years from and including the date on which that Building Damage occurred.
- 4.2 The Annual Rent shall not be suspended under paragraph 4.1 of this Schedule if the Building Damage is caused by an Insured Risk and:
  - (a) the policy of insurance in relation to the Building has been vitiated in whole or in part as a result of any act or omission of the Tenant or any Authorised Person; and
  - (b) the Tenant has not complied with paragraph 3.2(f) of this Schedule.
- 4.3 If payment of the Annual Rent would be suspended under paragraph 4.1 of this Schedule but the rent suspension period would have commenced before the Rent Commencement Date, the following shall apply:
  - (a) the "Original Rent Commencement Date" shall be the date specified in the definition of Rent Commencement Date in clause 1.1;
  - (b) the "Suspension Period" shall be the period for which the Annual Rent would have been suspended under paragraph 4.1 of this Schedule had the Annual Rent been payable from the date on which this lease was granted;
  - (c) the "Rent Resumption Date" shall be the day after the last day of the Suspension Period;
  - (d) X shall be:
    - (i) the number of days from and including the date on which the Suspension Period commences to and including the earlier of the last day of the Suspension Period and the day before the Original Rent Commencement Date; or

- (ii) if only a proportion of the Annual Rent due would have been suspended during the Suspension Period, an equivalent proportion of the number of days calculated under paragraph 4.3(d)(i) of this Schedule (rounding up to the nearest whole day);
- (e) if the Rent Resumption Date is on or before the Original Rent Commencement Date, then the Rent Commencement Date shall instead be the day which is X days after the Original Rent Commencement Date; and
- (f) if the Rent Resumption Date is after the Original Rent Commencement Date, then the Rent Commencement Date shall instead be the day which is X days after the Rent Resumption Date.

## **5. Landlord's obligation to reinstate following damage or destruction by an Insured Risk**

5.1 Following any damage to or destruction of the Building by an Insured Risk, the Landlord must:

- (a) use reasonable endeavours to obtain all necessary planning and other consents to enable the Landlord to reinstate the relevant parts of the Building; and
- (b) reinstate the relevant parts of the Building except that the Landlord shall not be obliged to:
  - (i) reinstate unless all necessary planning and other consents are obtained;
  - (ii) reinstate unless the Tenant has paid the sums due under paragraph 3.1(b) and paragraph 3.2(f) of this Schedule;
  - (iii) provide accommodation or facilities identical in layout or design so long as accommodation reasonably equivalent to that previously at the Property and its access, services and amenities is provided; or
  - (iv) reinstate after a notice to terminate has been served pursuant to this Schedule 6.

5.2 If the Landlord is obliged to reinstate the relevant parts of the Building pursuant to paragraph 5.1(b) of this Schedule, the Landlord must:

- (a) use all insurance money received (other than for loss of rent) and all sums received under paragraph 3.1(b) and paragraph 3.2(f) of this Schedule for the purposes of that reinstatement; and
- (b) make up any shortfall out of its own funds.

## **6. Termination if reinstatement impossible or impractical following Building Damage by an Insured Risk**

6.1 Following Building Damage by an Insured Risk, if the Landlord (acting reasonably) considers that it is impossible or impractical to reinstate the relevant parts of the

Building, the Landlord may terminate this lease by giving notice to the Tenant within six months from and including the date on which that Building Damage occurred.

## **7. Building Damage by an Uninsured Risk**

7.1 If the Annual Rent (or a fair proportion of it) is suspended under paragraph 4.1 of this Schedule due to Building Damage by an Uninsured Risk, then, within 12 months from and including the date on which that Building Damage occurred, the Landlord must either:

- (a) terminate this lease by giving notice to the Tenant; or
- (b) notify the Tenant that it intends to reinstate the relevant parts of the Building at its own cost.

7.2 If the Landlord notifies the Tenant under paragraph 7.1(b) that it intends to reinstate the relevant parts of the Building, then the Landlord must use:

- (a) reasonable endeavours to obtain all necessary planning and other consents to enable the Landlord to reinstate the relevant parts of the Building; and
- (b) its own monies to reinstate the relevant parts of the Building but the Landlord shall not be obliged to:
  - (i) reinstate unless all necessary planning and other consents are obtained;
  - (ii) provide accommodation or facilities identical in layout or design so long as accommodation reasonably equivalent to that previously at the Property and its access, services and amenities is provided; or
  - (iii) reinstate after a notice to terminate has been served pursuant to this Schedule 6.

7.3 If paragraph 7.1 applies but the Landlord has not served a notice under either paragraph 7.1(a) or paragraph 7.1(b) by the date which is 12 months from and including the date on which the relevant Building Damage occurred, the Tenant may at any time thereafter terminate this lease by giving notice to the Landlord provided that such notice is served before the Property is made fit for occupation and use and accessible.

## **8. Termination if reinstatement not complete by expiry of rent suspension**

8.1 If Building Damage by an Insured Risk or an Uninsured Risk (where the Landlord elected to reinstate under paragraph 7.1(b) of this Schedule) occurs and the relevant parts of the Building have not been reinstated so as to make the Property fit for occupation and use and accessible by the date which is three years after the date on

which that Building Damage occurred, either party may at any time thereafter terminate this lease by giving notice to the other provided that:

- (a) such notice is served before the relevant parts of the Building have been reinstated so as to make the Property fit for occupation and use and accessible; and
- (b) where the Tenant serves the notice, the failure to reinstate so that the Property is fit for occupation and use is not caused by a breach of the Tenant's obligations under clause 18 or this Schedule 6.

## **9. Consequences of termination**

9.1 If either party gives a notice to terminate this lease in accordance with this Schedule 6:

- (a) this lease shall terminate with immediate effect from the date of the notice;
- (b) none of the parties shall have any further rights or obligations under this lease except for the rights of any party in respect of any earlier breach of this lease; and
- (c) any proceeds of the insurance for the Building shall belong to the Landlord.

## **10. Landlord not obliged to reinstate other Lettable Units**

10.1 Nothing in this Schedule 6 shall oblige the Landlord to reinstate any Lettable Unit (except the Property).

Signed as a deed by  
Thomas Fleming in the  
presence of:-

.....  
Thomas Fleming

Witness sign:.....  
  
Witness print:.....  
  
Witness address:.....  
  
.....

Signed as a deed by  
Gary Bell in the  
presence of:-

.....  
Gary Bell

Witness sign:.....  
  
Witness print:.....  
  
Witness address:.....  
  
.....

Signed as a deed by  
David Smith in the  
presence of:-

.....  
David Smith

Witness sign:.....  
  
Witness print:.....  
  
Witness address:.....  
  
.....

Executed as a deed by  
Broster Buchanan Ltd,  
acting by Antony Marchant  
a director,  
in the presence of:-

Signed by:  
*Antony Marchant*  
749D2875CDB747D...  
Director

Witness sign: Signed by:  
*nicola marchant*  
E8C0125C8E444A4...  
Witness print: nicola marchant  
Witness address: 21 Bentinck Road  
Altrincham  
WA142BW

**ANNEX A Property Plan**



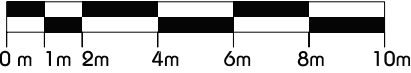

Scale 1:200 @ A4

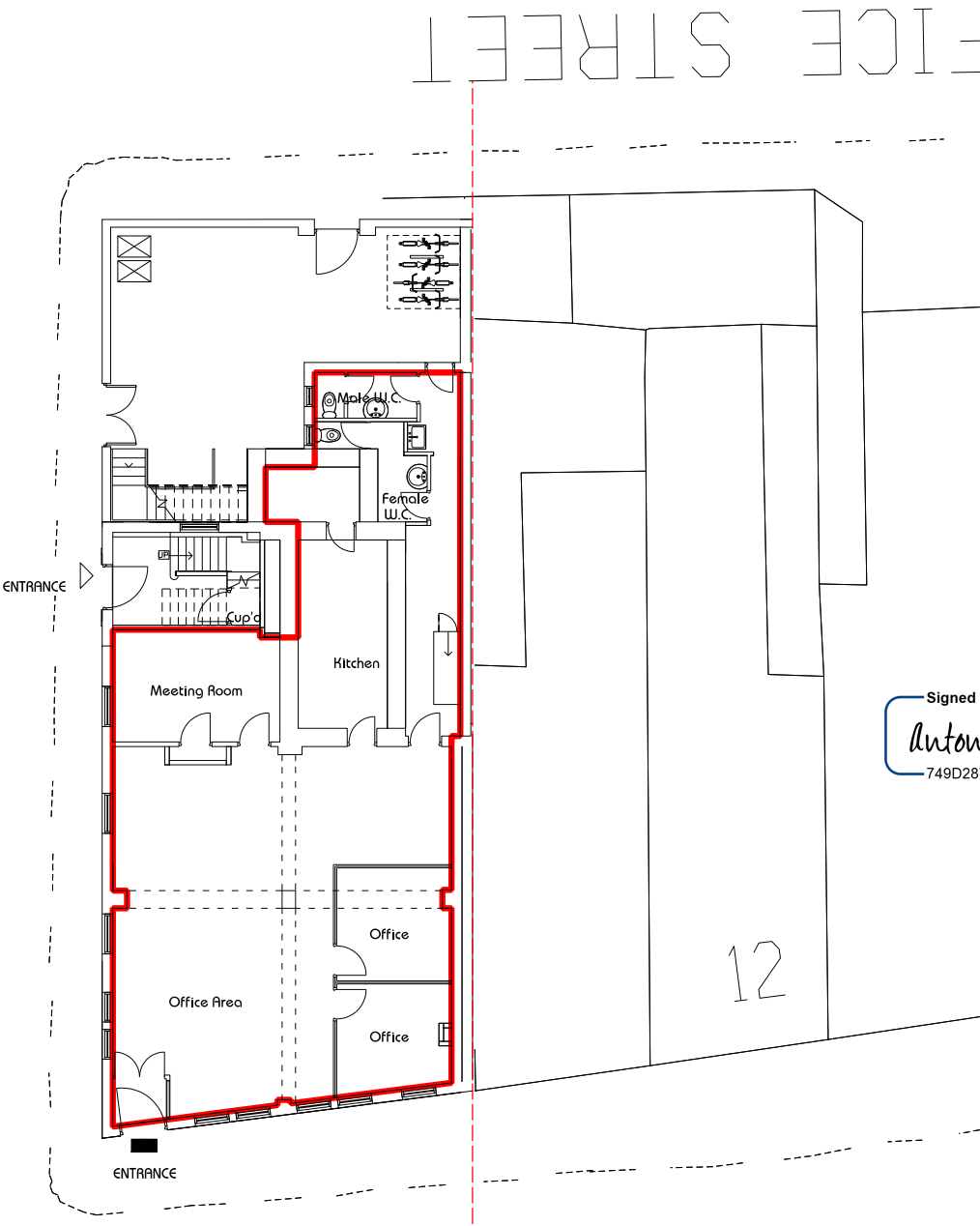
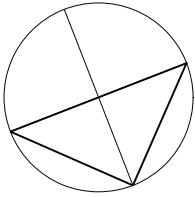

Signed by:

Antony Marel

749D2875CDB747D...

# Linberg Design

Linberg Design Associates Limited

Suite A, Unit 10 Century Park, Casplan Road, Altrincham, Cheshire, WA14 2PL  
(t) 0161 820 9888 (e) jon@linberg.co.uk (w) www.linberg.co.uk

Project Title

16 Kingsway  
Altrincham  
WA14 1PJ

Dwg Title

Ground Floor Unit  
Land Registry Plan

Dwg. No

Revision

Scale

1 : 200 @ A4

Drawn By

JML

**ANNEX B Building Plan**

# HM Land Registry

## Official copy of title plan

Title number **GM808229**  
 Ordnance Survey map reference **SJ7688SE**  
 Scale **1:1250**  
 Administrative area **Greater Manchester :**  
**Trafford**

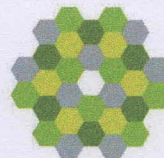

© Crown copyright and database rights 2015 Ordnance Survey AC0000851063.  
 You are not permitted to copy, sub-license, distribute or sell any of this data to third parties in any form.

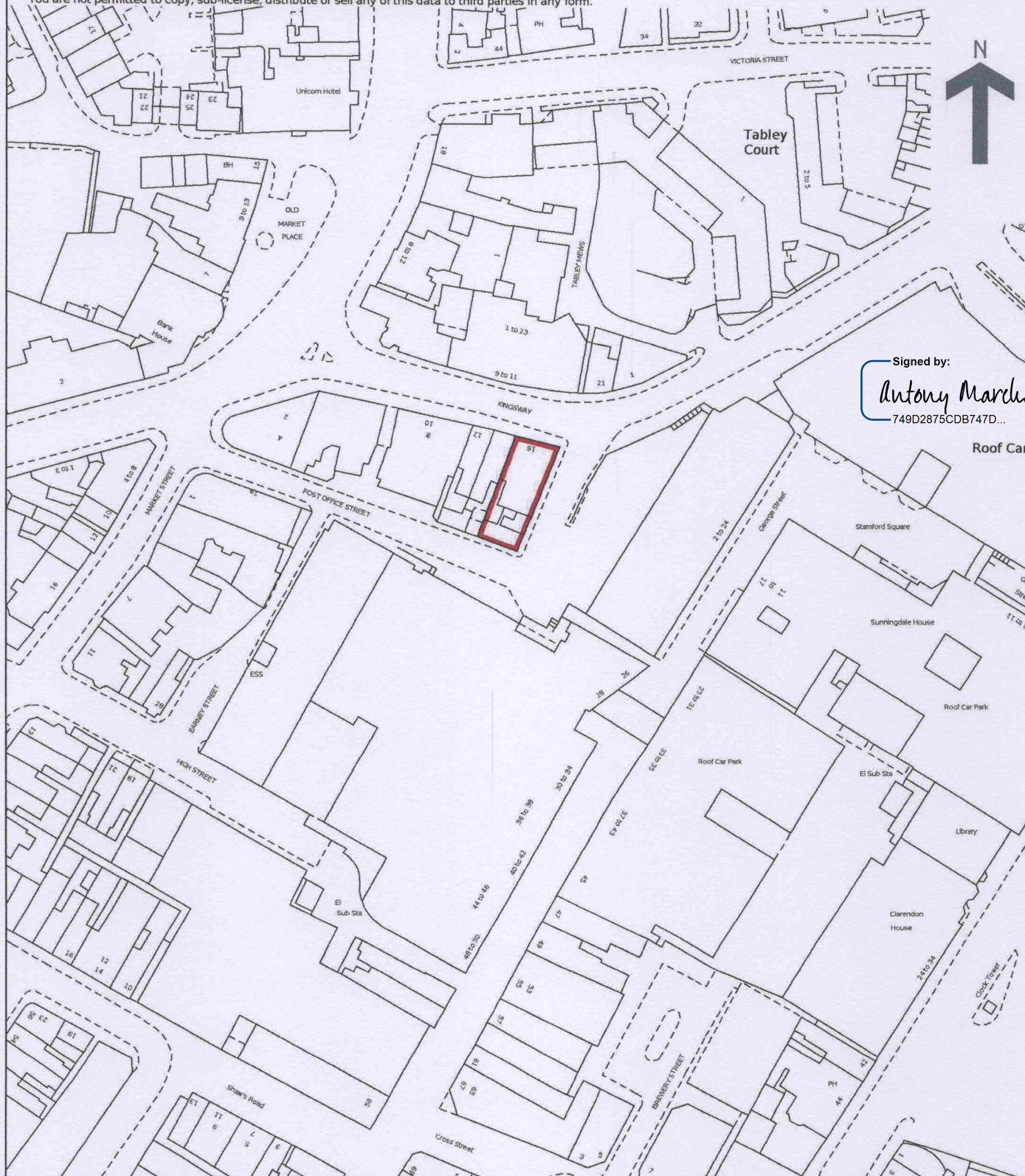

Signed by:

*Antony Marchant*

749D2875CDB747D...

Roof Car